

ROAD SIDE ELEVATION

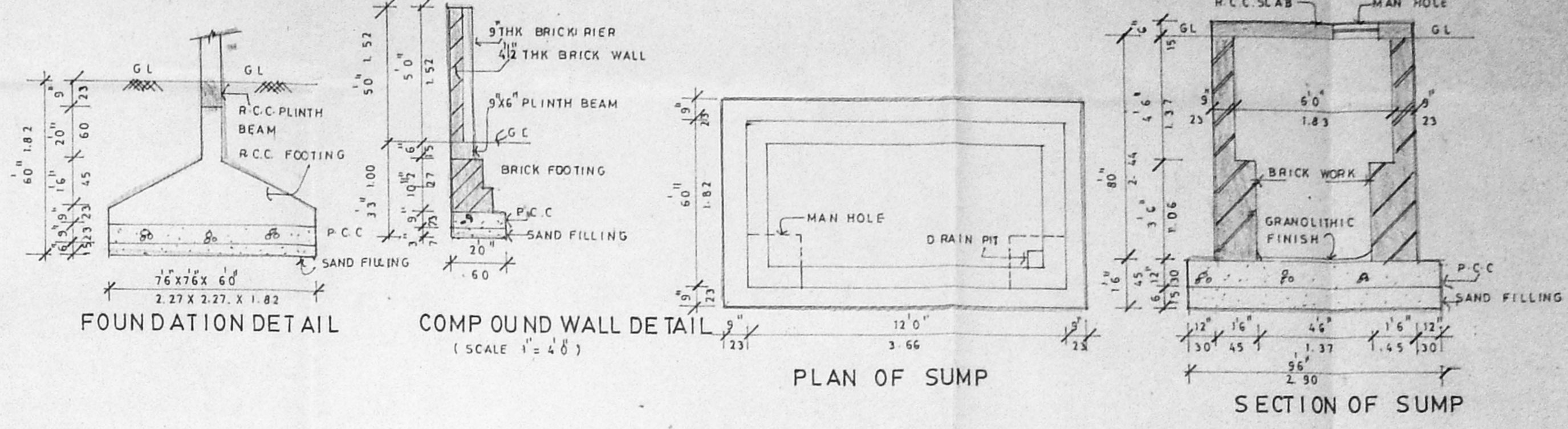

FOUNDATION DETAIL

COMPOUND WALL DETAIL

PLAN OF SUMP

SECTION OF SUMP

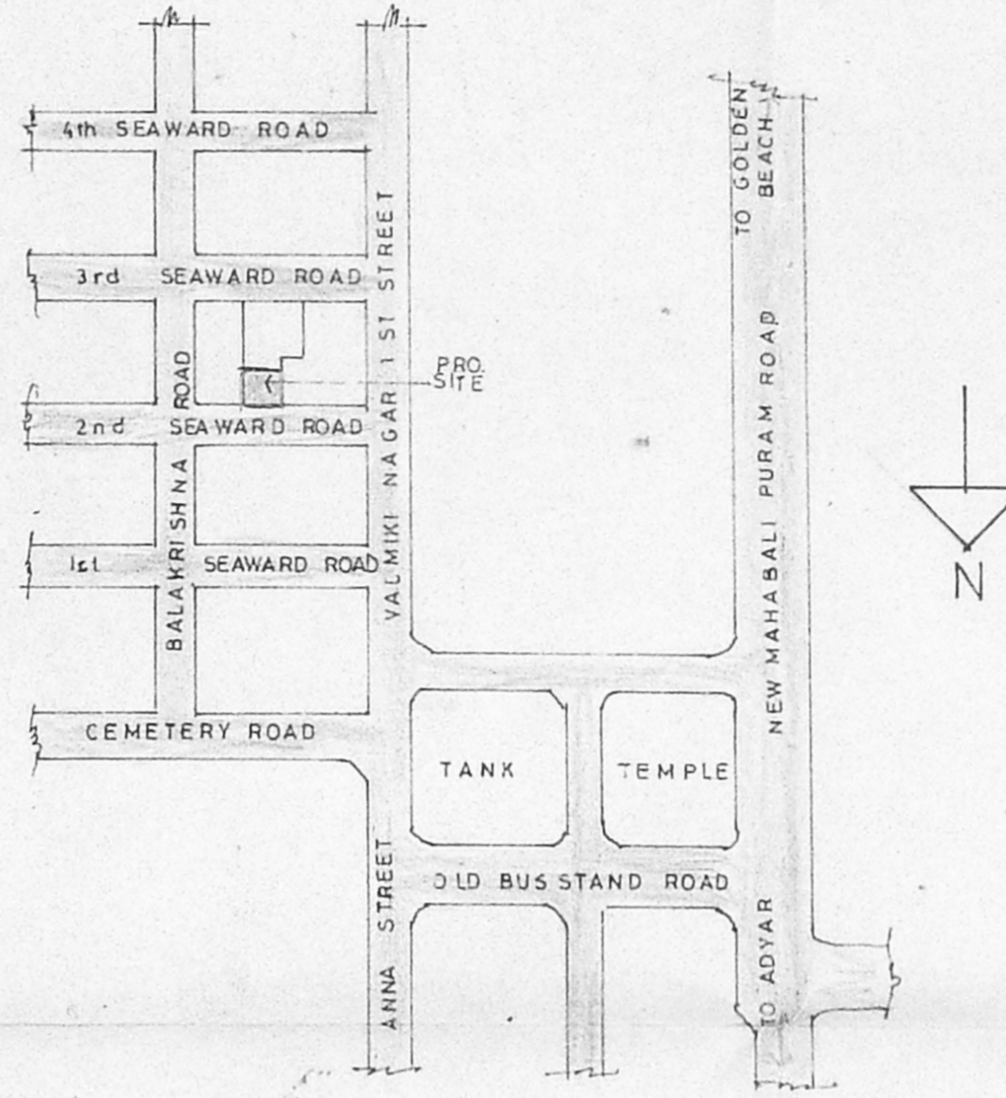

KEY PLAN

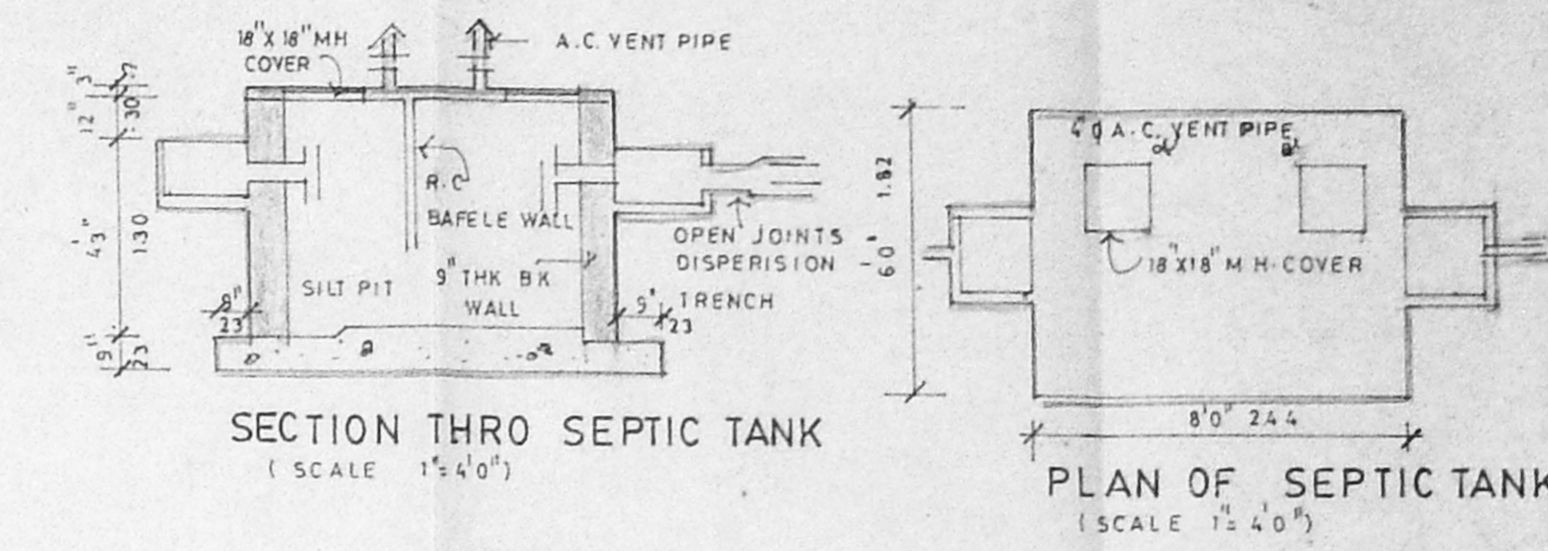

SECTION THRO SEPTIC TANK

PLAN OF SEPTIC TANK

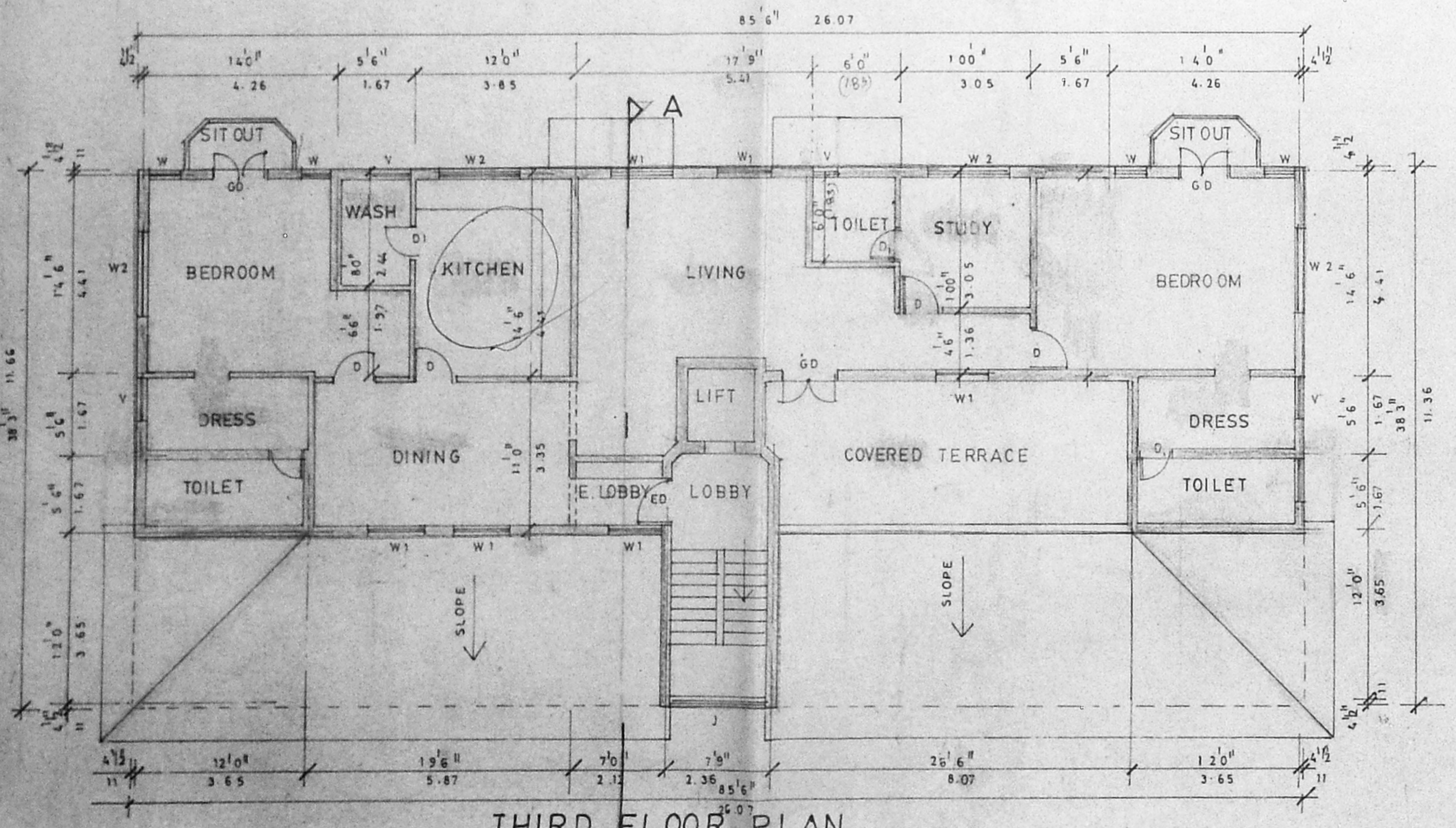

THIRD FLOOR PLAN

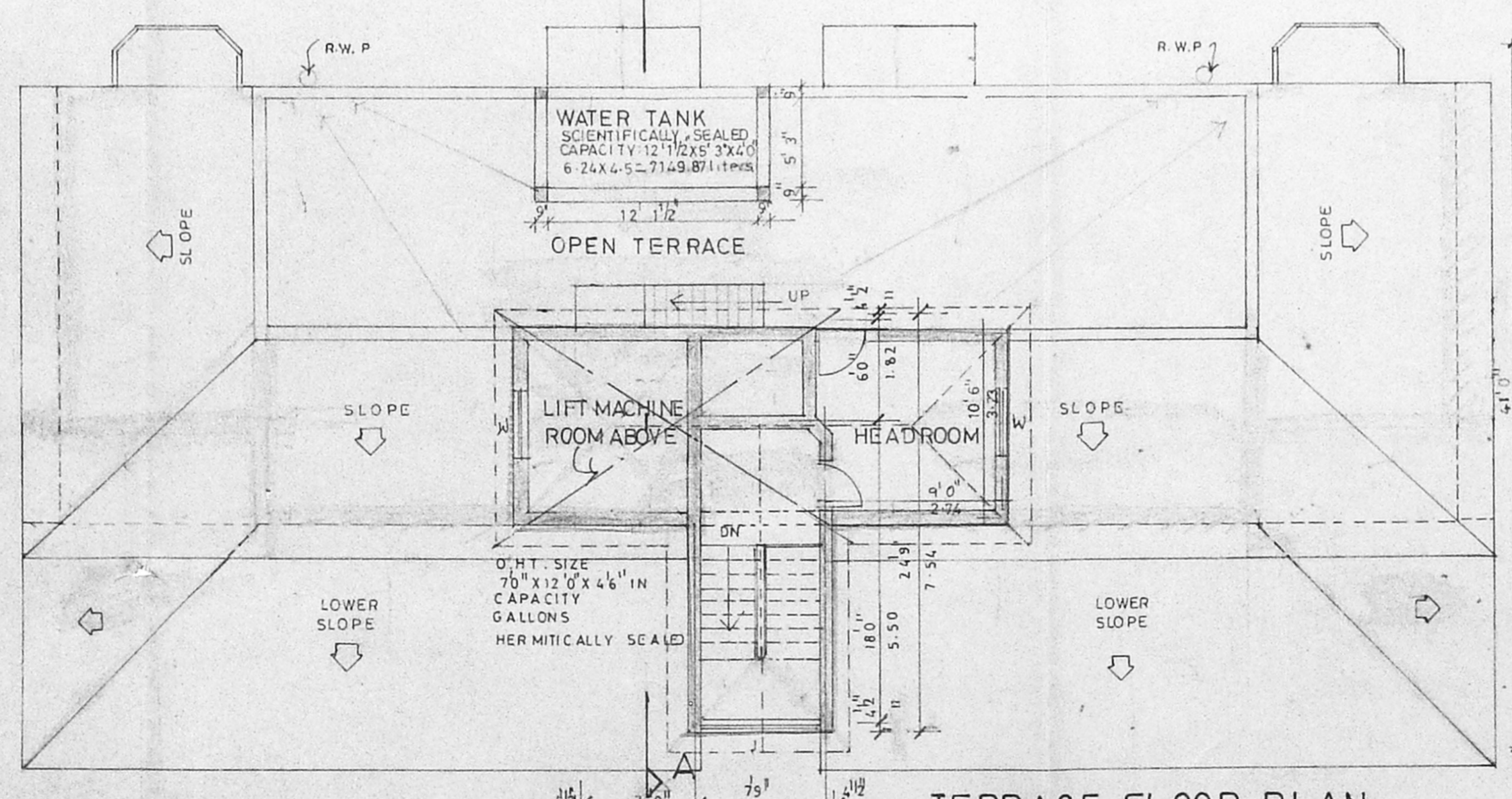

TERRACE FLOOR PLAN

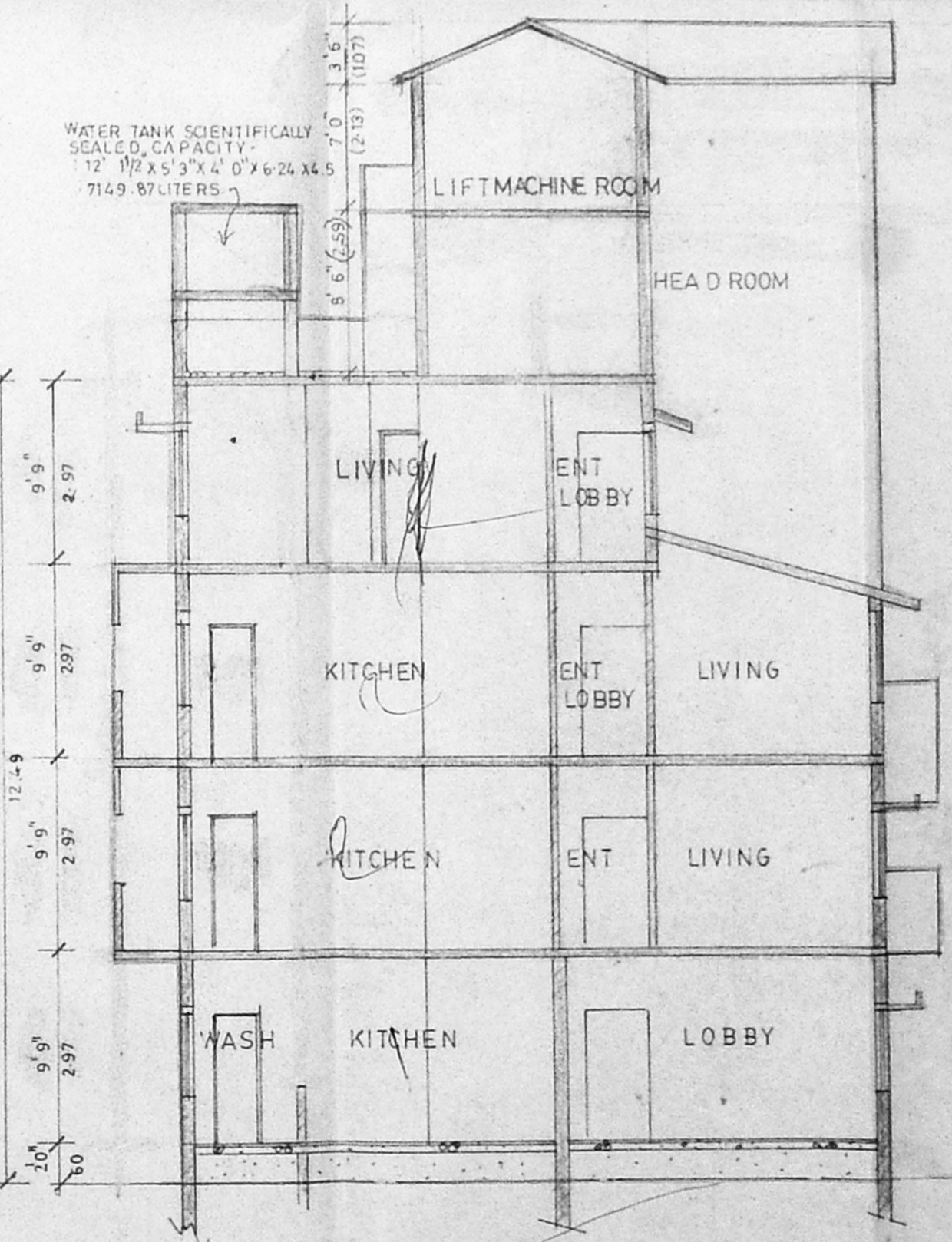

SECTION-A-A

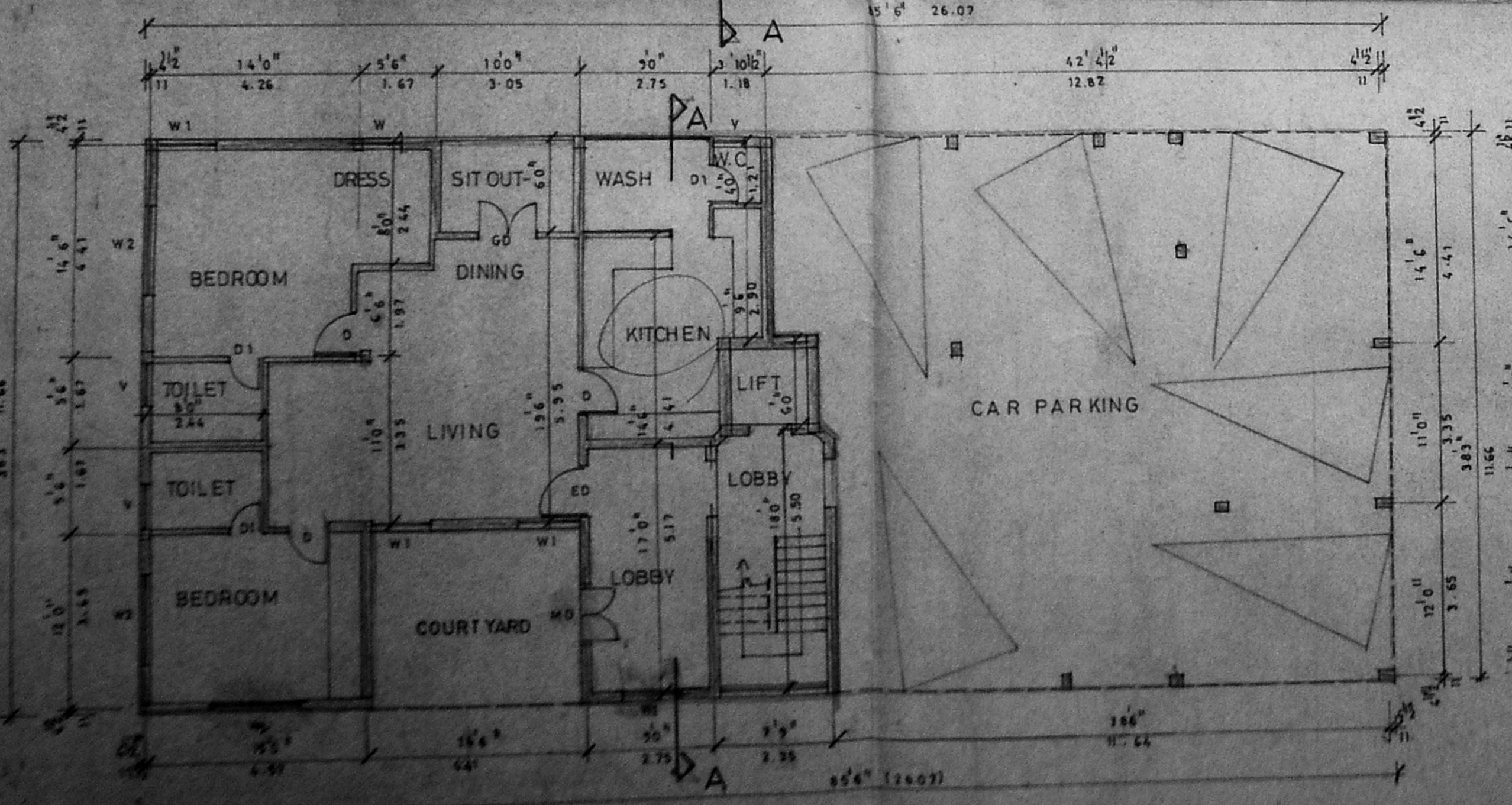

GROUND FLOOR PLAN

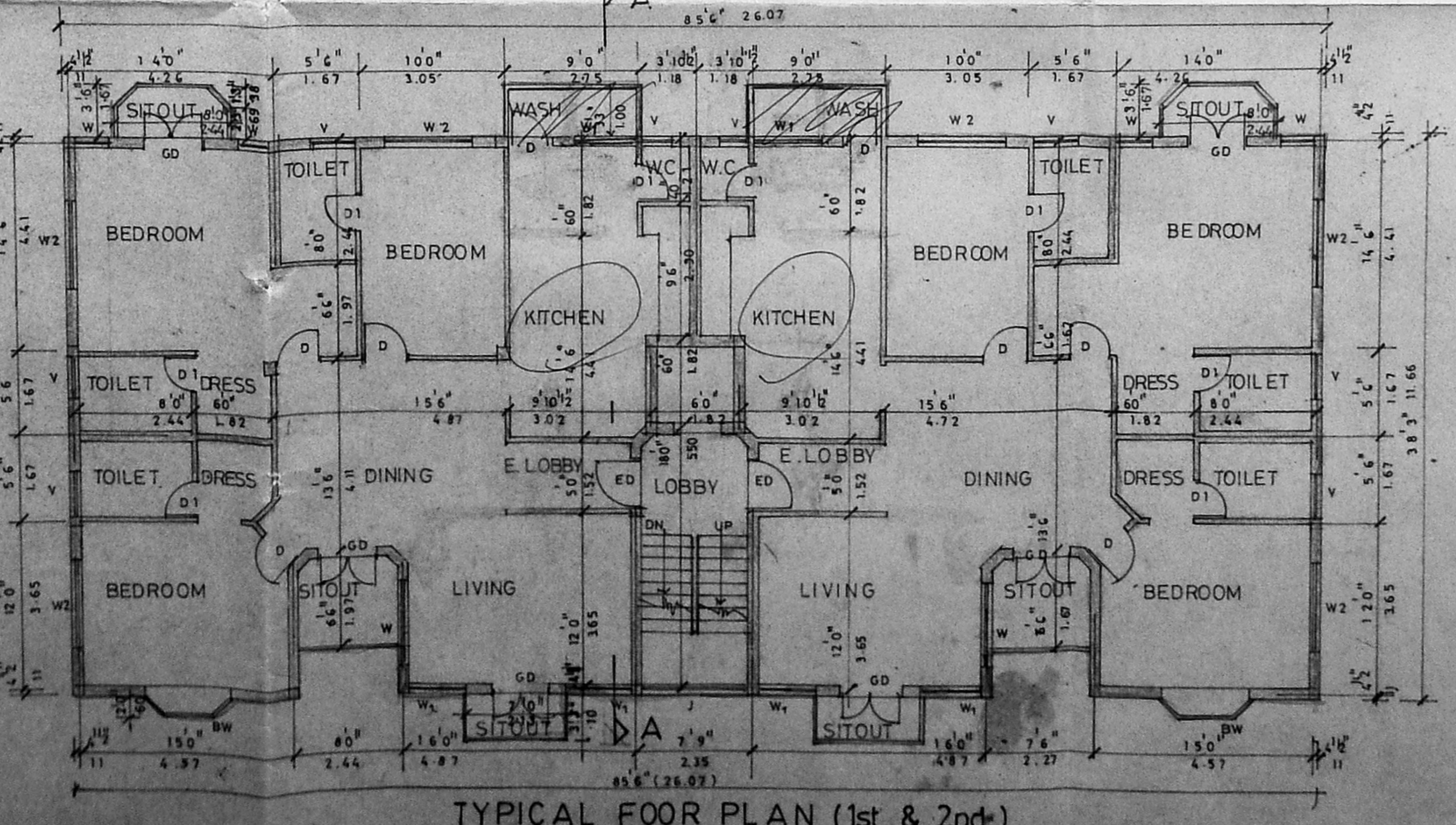

TYPICAL FLOOR PLAN (1st & 2nd)

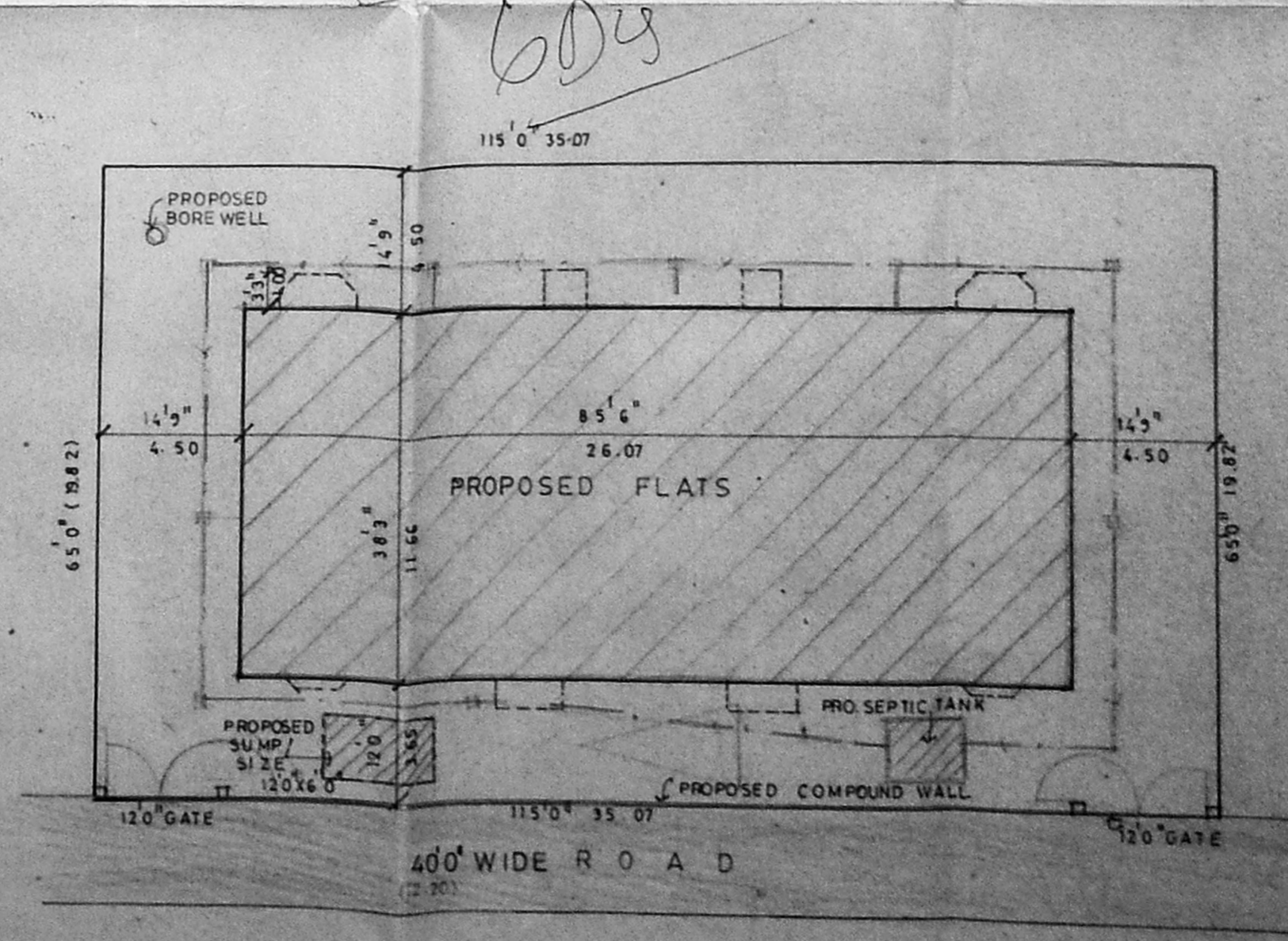

SITE PLAN

SCHEDULE OF JOINERY		
TYPE	DESCRIPTION	SIZE
ED	T.W. DOOR	40x70
MD	T.W. DOOR	40x70
GD	T.W. GLAZED DOOR	40x70
D	T.W. DOOR	30x70
D1	DO	26x70
W	T.W. GLAZED WINDOW	70x70
W1	DO	40x40
W2	DO	60x40
V	T.W. VENTILATOR	20x30
J	R.C. JALLY	25x20
BW	T.W. GLAZED WINDOW	60x40

AREA STATEMENT		
	SQ. FT.	SQ. M.
PLOT AREA	7478.00	694.70
GROUND FLOOR	1731.89	161.69
FIRST FLOOR	2250.24	210.71
SECOND FLOOR	2326.74	218.71
THIRD FLOOR	2370.97	222.49
TOTAL	10780.84	1000.30

ALLOWABLE F.S.I.	10.00
F.S.I. ACHIEVED	1.46
PLOT COVERAGE	48.30%
NO. OF CARS PROVIDED	07

COLOUR INDICATION	
PROPOSED	[Symbol]
ROAD	[Symbol]
PLOT BOUNDARY	[Symbol]
SEWER LINE	[Symbol]

(SARASWATHI NAIR)
 (MALATHI NAIR)
 (SHANKARAN NAIR)
 (ANAKI NAIR)
 (LATHA NAIR)
 OWNERS SIGNATURE

V.S. NATARAJ MARCH
 Architect, Licensed Surveyor
 Class No. 385 53-24
 47, G.P. ROAD, ALWARPET, MADRAS - 600 018
 MADRAS - 600 018

LICENSED SURVEYOR
nataraj & venkat
 Architects
 82, C.P. Ramaswamy Road
 Alwarpet, Madras - 600 018
 Tel: 45 74 65

JOB TITLE
 PROPOSED FLATS IN S NO. 210/2A/1A
 PLOT NO. 10, DOOR NO. 5, VILLAGE NO. 140,
 SEAWARD ROAD, THIRUVANMIYUR
 MADRAS.

DRAWING TITLE
 CORPORATION DRAWING

DRAWN	CHECKED	JOB NO.	SHEET NO.
P.M.A.N.D.			
SCALE	DATE		
1/8" = 1'-0"	23.2.93		